

These particulars have been prepared as accurately and as reliably as possible, but should not be relied upon as 'statement of fact', if there is any point which is of particular importance to you, please contact the office and we would be pleased to check the information. We have not tested any services, appliances, equipment or facilities and nothing in these particulars should be deemed to be a statement that they are in good working order, or that the property is in good structural condition or otherwise. Any areas, measurements, floor plans or distances referred to are given as a guide only and are not precise. Purchasers must satisfy themselves by inspection or by otherwise regarding the items mentioned above and as to the correctness of each of the statements contained in these particulars. No person in the employment of Ashtons has any authority to make or give any representation or warranty whatsoever in relation to this property or these particulars nor enter into any contract relating to the property on behalf of the vendor. Please note that some images may have been edited with the use of AI. We are legally required to carry out AML checks for all purchasers, sellers and giftors, which become mandatory once an offer has been accepted. There is a non-refundable fee of £30 + VAT per purchaser and per giftor for these checks.

Smales Street Bishophill, York YO1 6EW

Freehold
Council Tax Band - B

- Period Terrace House
- Two Double Bedrooms
- Within York City Walls
- No Onward Chain
- Period Features
- Ideal Investment Property
- EPC TBC

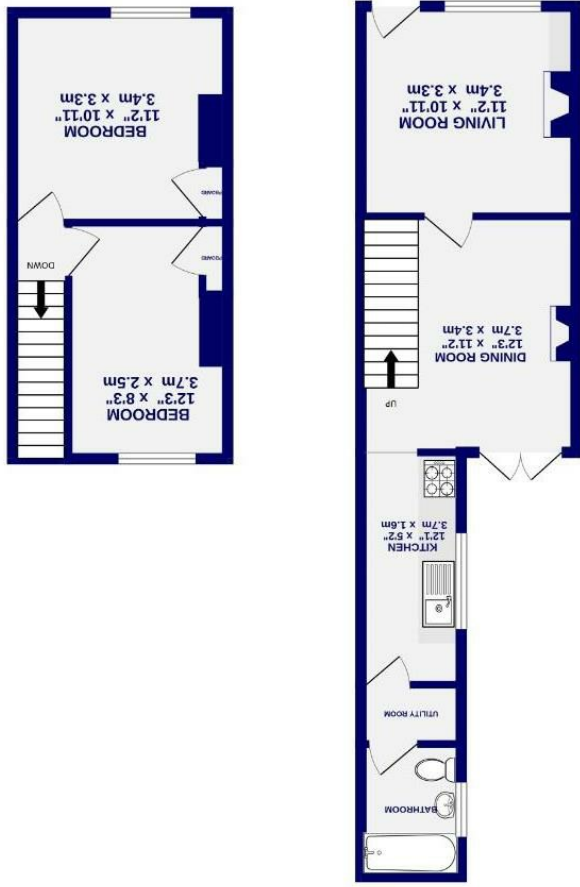

Smales Street Bishophill, York YO1 6EW

£300,000



Situated in one of York's most sought after city centre locations, this charming two bedroom period terrace house offers characterful accommodation just moments from the historic city walls, York Railway Station and the wealth of amenities available within the city centre.

Beautifully presented throughout, the property retains a number of attractive period features including cast iron fireplaces, stripped pine doors and a traditional staircase, whilst offering comfortable and practical living accommodation ideally suited to first time buyers, professionals, investors or those seeking a city centre base.

The accommodation is entered via a welcoming front lounge featuring a cast iron fireplace and built in storage. To the rear is a spacious dining room with a further feature fireplace, useful understairs storage and French doors opening directly onto the courtyard, creating an ideal space for entertaining. Beyond the dining room is a fitted kitchen offering a range of wall and base units, Belfast sink and space for appliances, together with a useful utility area. The ground floor is completed by a three piece bathroom fitted with a bath and shower over.

To the first floor are two well proportioned double bedrooms, both benefiting from built in storage cupboards and enjoying plenty of natural light.

Externally, the property enjoys a private enclosed walled courtyard providing an attractive outdoor seating area with gated access onto the rear service lane.

Smales Street occupies a highly desirable position within the city walls, offering convenient access to York Railway Station, York city centre, riverside walks, restaurants, shops and many of the city's historic attractions. Properties in this location are rarely available and an early viewing is strongly recommended.

Council Tax Band C.
* Please note a selection of rooms have been dressed using AI for illustrative purposes.*

